

KEY PLAN
NO SCALE

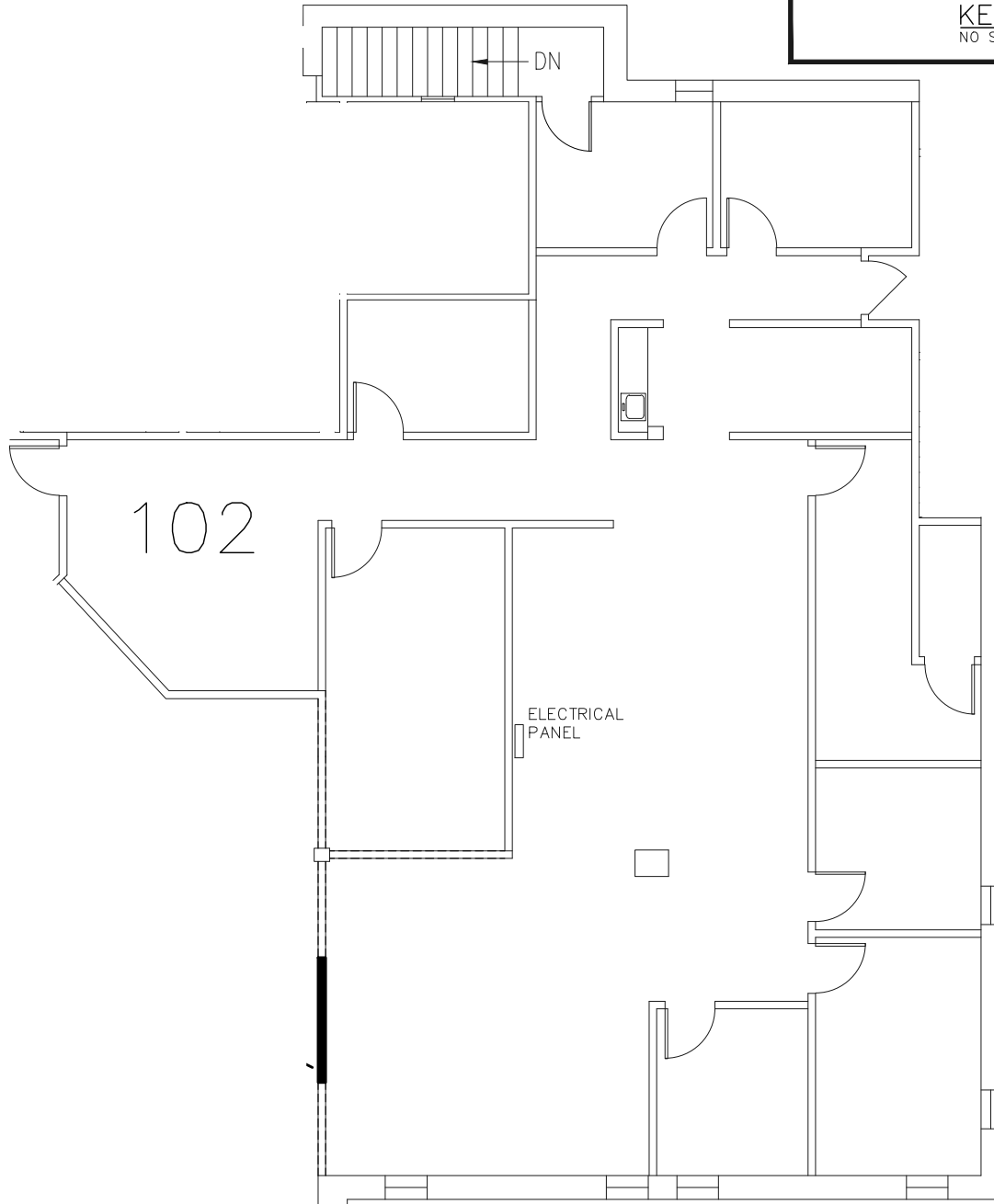

PARTIAL FIRST FLOOR PLAN
SCALE: 3/32"=1'-0"

ALL WALL LOCATIONS AND ROOM DIMENSIONS REQUIRE FIELD VERIFICATION

SUITE 102

3,104± R.S.F.

TOWN OF GUILDERLAND
ALBANY COUNTY * NEW YORK

1873 WESTERN AVENUE
PARTIAL FIRST FLOOR PLAN

DESIGNED BY _____
DRAWN BY RMS
REVIEWED BY _____



DATE 05/05/17
SCALE AS NOTED
SHEET 1 OF 1

J:\AMI OFFICE BUILDINGS\1873\CADD\1 FL PLAN\VAC 102